

- NOTES:
- DO NOT SCALE. USE FIGURED DIMENSIONS ONLY.
 - THIS DRAWING IS TO BE READ IN CONJUNCTION WITH ALL OTHER RELEVANT ARCHITECTURAL AND ENGINEERING DRAWINGS.

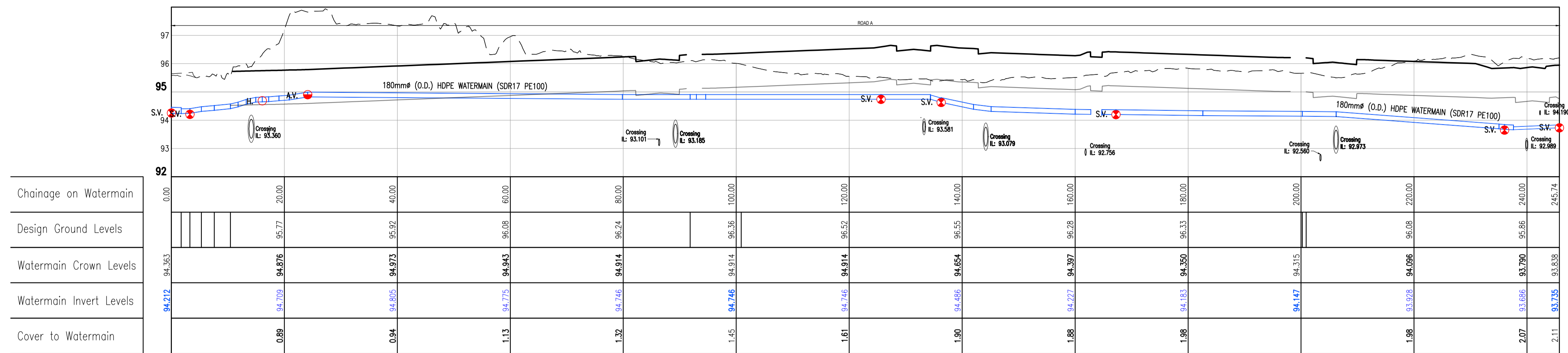

LONGSECTION 12-081A - 180MM ROAD A
H-SCALE 1:500 V-SCALE 1:100

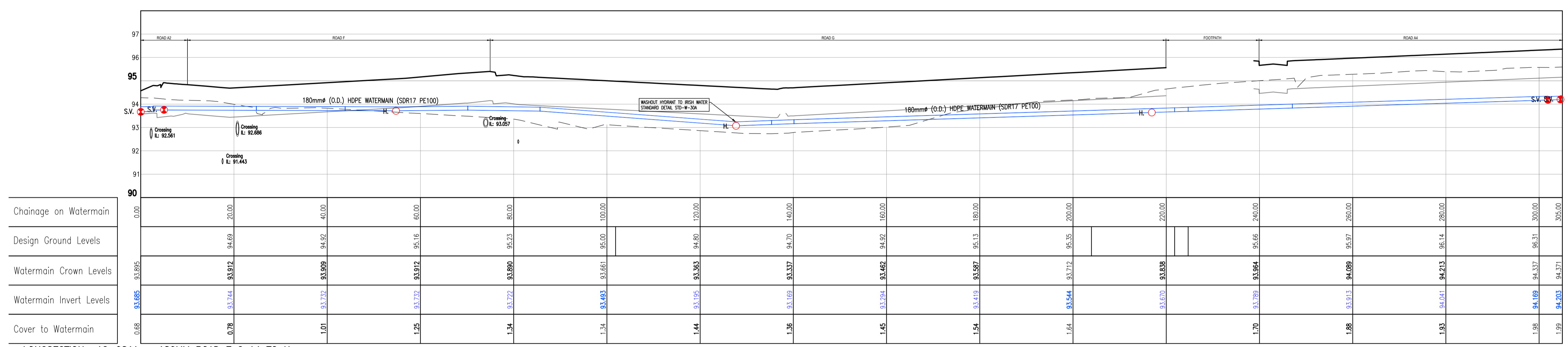

LONGSECTION 12-081A - 180MM ROAD F G A4 TO H
H-SCALE 1:500 V-SCALE 1:100

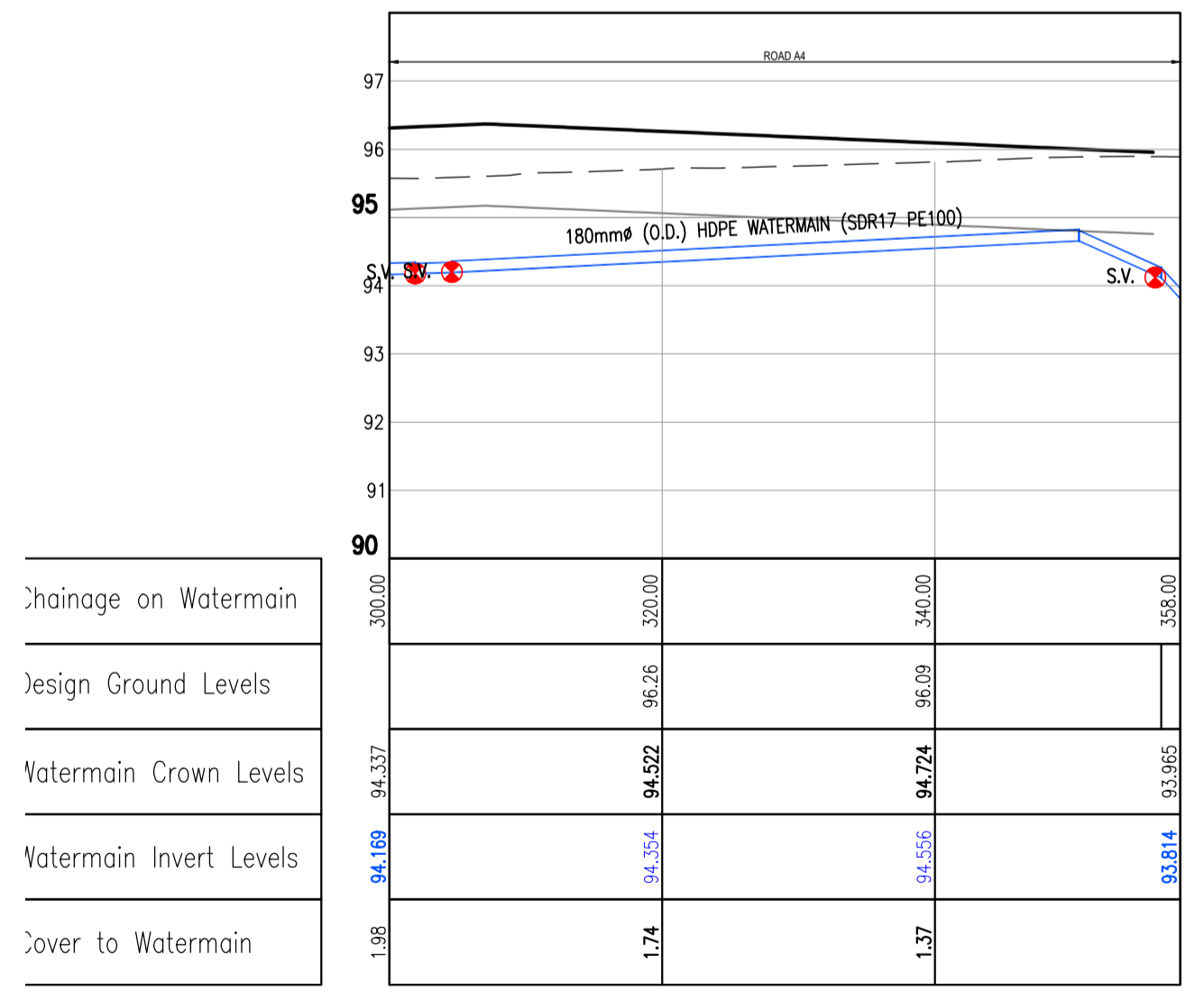

LONGSECTION 12-081A - 180MM ROAD F G A4 TO H
H-SCALE 1:500 V-SCALE 1:100

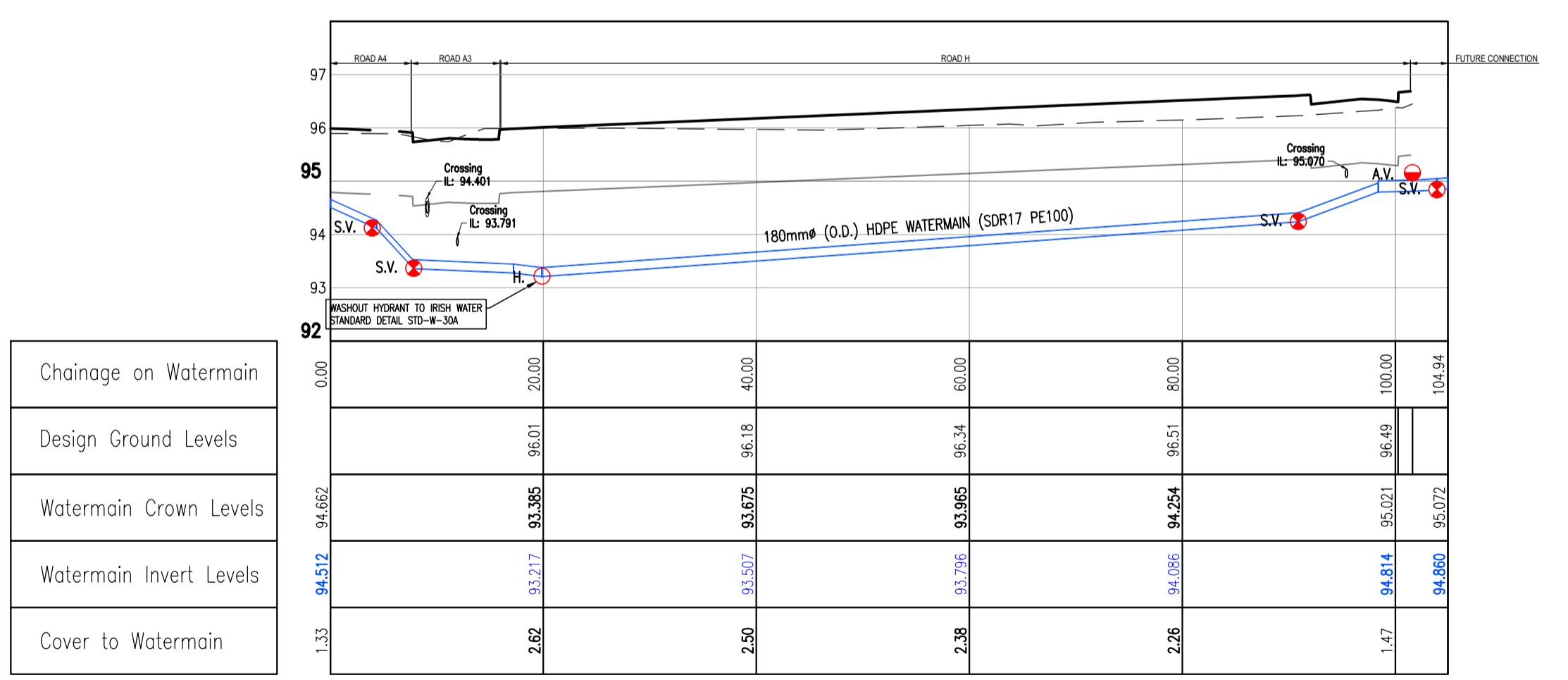

LONGSECTION 12-081A - 180MM ROAD H
H-SCALE 1:500 V-SCALE 1:100

LEGEND

- DESIGNED GROUND PROFILE
- EXISTING GROUND PROFILE
- 1200mm COVER
- A.V. AIR VALVE
- S.V. SLUICE VALVE
- H. HYDRANT
- PROPOSED WATER PIPES
- CROSSING PIPES

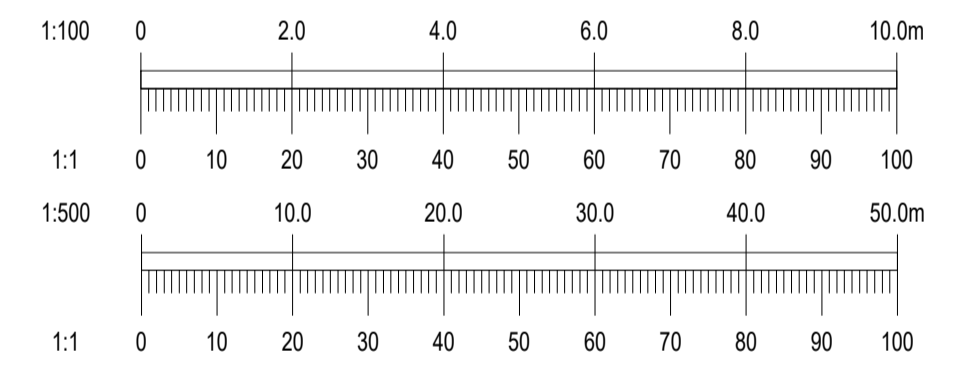

~	02/10/20	SHD APPLICATION ISSUE	MK	IS
REV.	DATE	AMENDMENT	DRN	APPD

STATUS **FOR SHD APPLICATION**

Waterman Moylan
Engineering Consultants

BLOCK 5, EASTPOINT BUSINESS PARK, ALFIE BYRNE ROAD,
DUBLIN D03 H3F4 IRELAND. Tel: (01) 664 8900
Email: info@waterman-moylan.ie www.waterman-moylan.ie

CLIENT	CASTELTHORN CONSTRUCTION ULC
ARCHITECT	O'MAHONY PIKE ARCHITECTS
PROJECT	PROPOSED PHASE 2 RESIDENTIAL DEVELOPMENT AT DUNSHAUGHLIN, CO. MEATH
TITLE	WATERMAIN LONG SECTIONS SHEET 4 OF 6

DRAWN	DESIGNED	APPROVED	DATE
MK	KV	IS	OCT. 2020
SCALE	JOB NO.	DRG. NO.	REVISION
AS SHOWN @ A1	12-081A	P323	~

© 2015. This drawing is copyright. No part of this document may be re-produced or transmitted in any form or stored in any retrieval system of any kind without the written permission of the consulting engineer in copyright. Under no circumstances shall the liability of the consulting engineer be limited in any way by the terms of this agreement.